

Patient report

Bio-Rad DATE: 11/19/2019
D-10 TIME: 07:44 PM
S/N: #DJ4I016123 Software version: 4.30-2
Sample ID: 10554516
Injection date 11/19/2019 07:26 PM
Injection #: 45 Method: HbA1c
Rack #: --- Rack position: 1

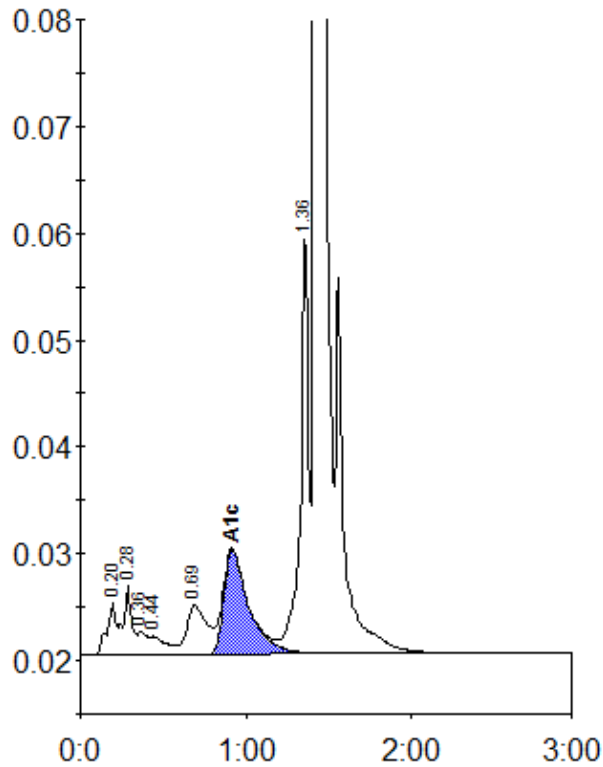

Peak table - ID: 10554516

Peak	R.time	Height	Area	Area %
A1a	0.20	5032	24201	1.2
A1b	0.28	6461	18134	0.9
Unknown	0.36	2161	8582	0.4
F	0.44	1731	11322	0.6
LA1c/CHb-1	0.69	4626	39757	2.0
A1c	0.92	9803	103413	7.3
P3	1.36	38711	132808	6.6
A0	1.42	567187	1683802	83.3
Total Area:	2022020			

Concentration:	%
A1c	7.3